

# HOUSE & LAND PACKAGE



## ELYSEE

LOT 20146 20146 BROCTON ROAD, MANOR LAKES

FIXED PRICE

# \$822,787\*

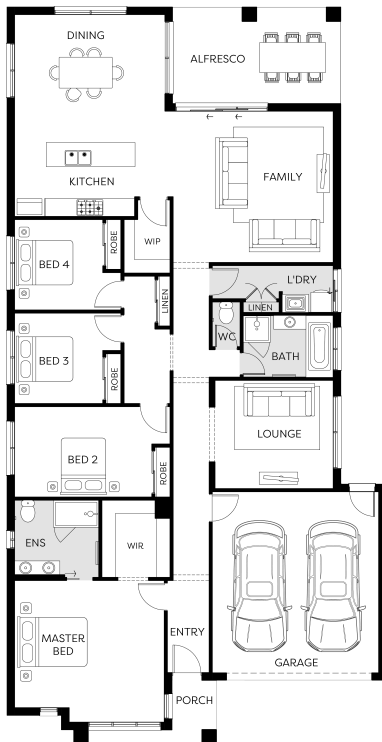

Land Size 448m<sup>2</sup>

Home Size 28SQ

### Full Turnkey Inclusions

- Architectural façade
- 2590mm ceiling heights to ground floor
- 40mm stone benchtops in kitchen, ensuite and bathroom
- SMEG kitchen appliances including dishwasher
- Premium splashback to kitchen
- Coloured concrete driveway and front path
- Timber laminate flooring to living areas
- Reverse cycle split system (heating & cooling) to living and bedrooms
- Tiled shower bases
- Colorbond sectional garage door with 2 handsets
- Landscaping to front and rear including letterbox, clothesline and fencing

☎ Dane Cuthbert +61 418 693 927  
✉ danec@sohohiving.com.au  
🌐 sohohiving.com.au

Whilst care has been taken in the preparation of this flyer, the particulars are not to be construed as containing any representation of the facts upon which any interested party is entitled to rely. This flyer is intended to provide general information only and does not constitute an offer to supply. All photographs, plans, maps and drawings are illustrative only and may not be to scale. Lot layout, lot size dimensions, easements, landscape treatments and final road layout are subject to change and conditional on authority approval. All interested parties should make their own enquiries. Information contained is correct at the time of printing. \*Source: Victorian Planning Authority | CDB-U 50036

SOHO  
LIVING