

SOHO  
LIVING



## ADELPHI

3 2 1

FIXED PRICE

# \$499,000

LOT 20212 ARDSLEY STREET, MANOR LAKES  
MANOR LAKES

HOME SIZE 13SQ  
LAND SIZE 179m<sup>2</sup>

### SOHO LIVING TURNKEY INCLUSIONS

- Architectural façade (indicated façade is applied to standard floorplan)
- 2590mm ceiling heights to ground floor
- 20mm engineered stone benchtops including waterfall
- 20mm engineered stone benchtop to ensuite and bathroom
- SMEG kitchen appliances including dishwasher
- Premium splashback to kitchen
- Coloured concrete driveway and front path
- Timber laminate Flooring to living areas
- Quality carpet to bedrooms
- Tiled shower bases
- Colorbond sectional garage door with duel remotes
- Sliding Robe doors
- LED downlights
- Landscaping to front and rear including letterbox, clothesline and fencing

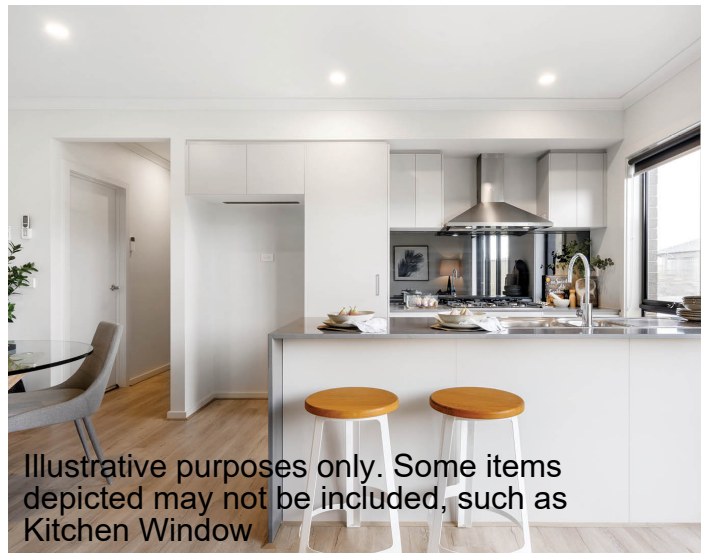

Illustrative purposes only. Some items depicted may not be included, such as Kitchen Window

## \$499,000

LOT 20212 ARDSLEY STREET, MANOR LAKES

MANOR LAKES

Porch dimensions as per render

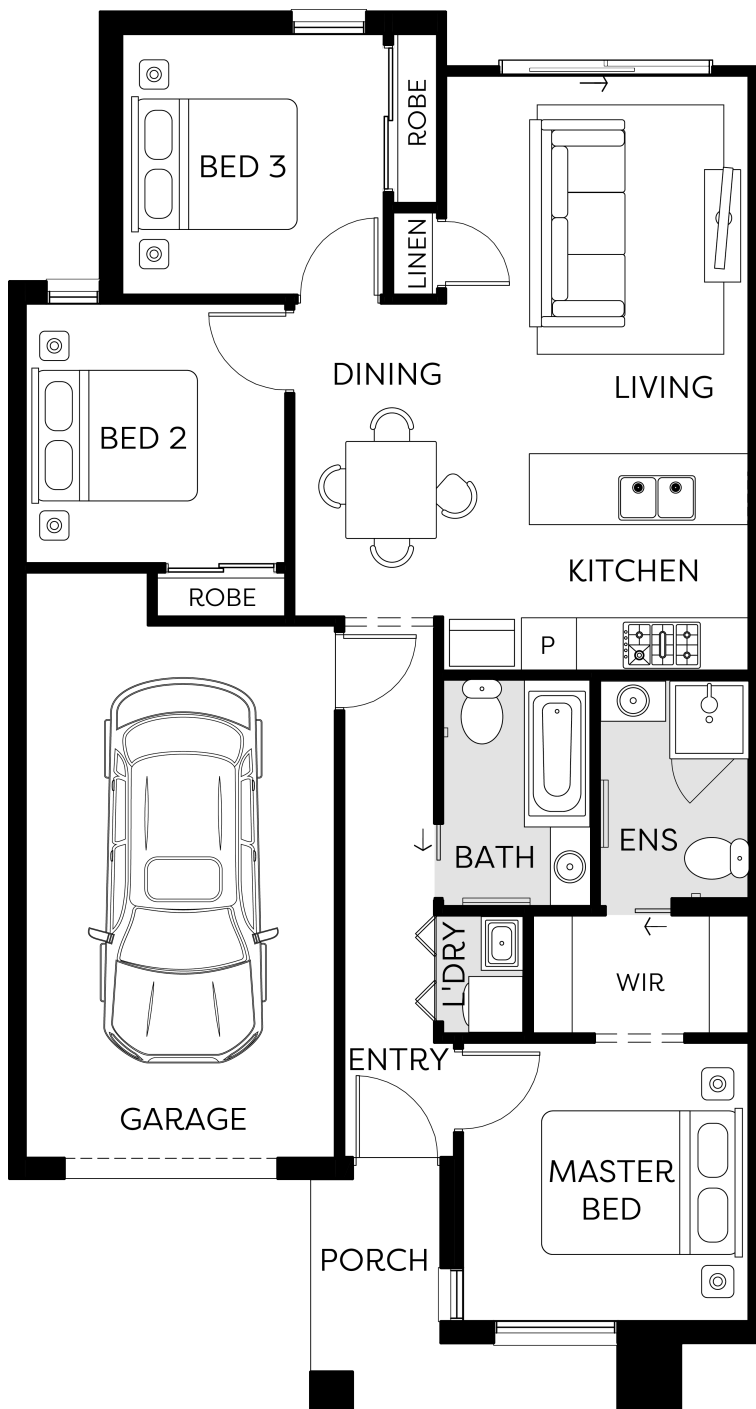

Whilst care has been taken in the preparation of this flyer, the particulars are not to be construed as containing any representation of the facts upon which any interested party is entitled to rely. This flyer is intended to provide general information only and does not constitute an offer to supply. All photographs, plans, maps and drawings are illustrative only and may not be to scale. Lot layout, lot size dimensions, easements, landscape treatments and final road layout are subject to change and conditional on authority approval. External colors are pre determined. All interested parties should make their own enquires. Information is correct at time of printing. The builder is entitled to make an extra charge for an amount not already provided for in the contract if the need for the additional amount could not have been reasonably foreseen had the builder obtained the Foundations data. \* Source: Victorian Planning Authority CDB-U 50036